CLEARVIEW TOWNSHIP
COMPREHENSIVE ZONING BY-LAW

SCHEDULE B1 NORTH NOTTAWA AREA

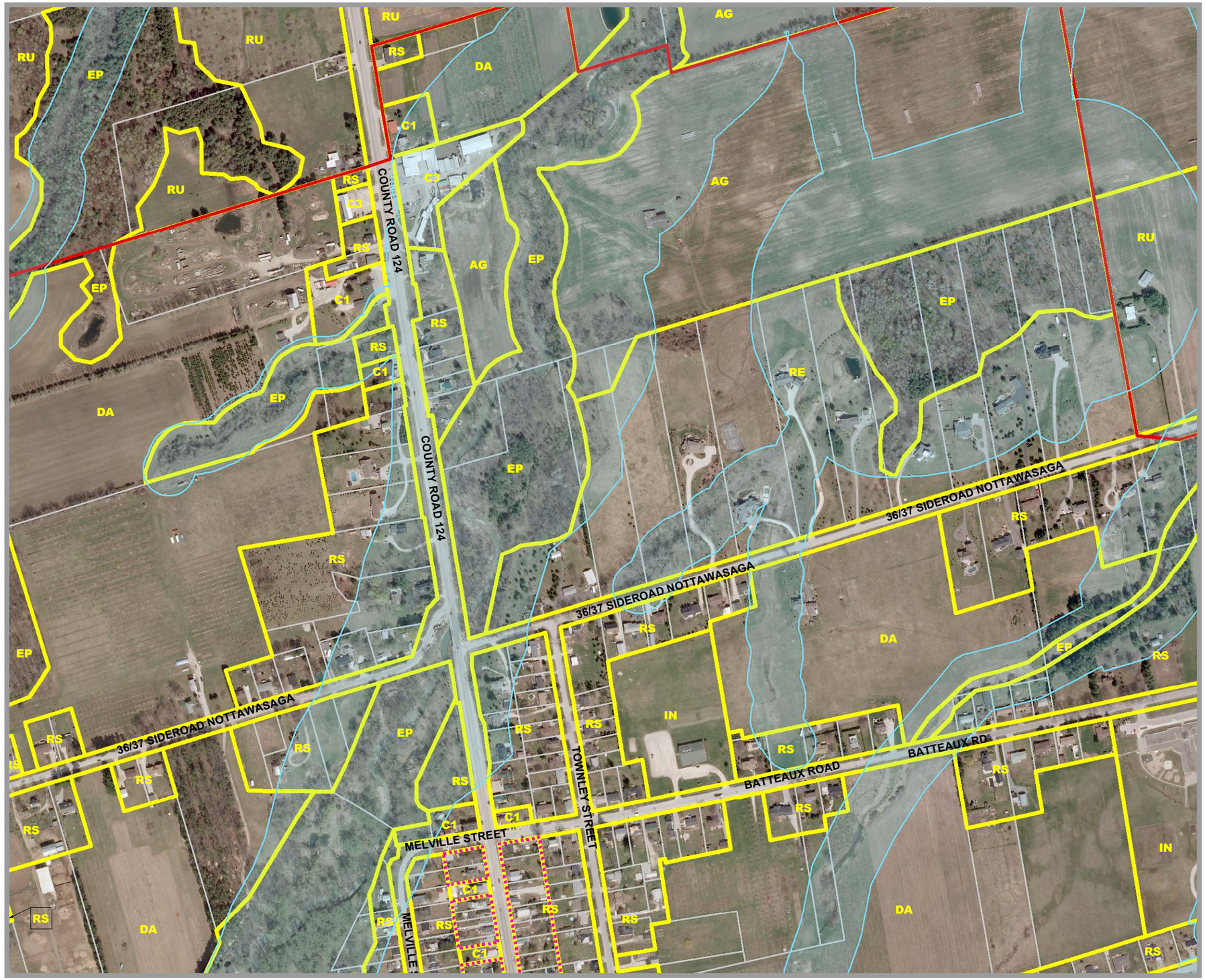

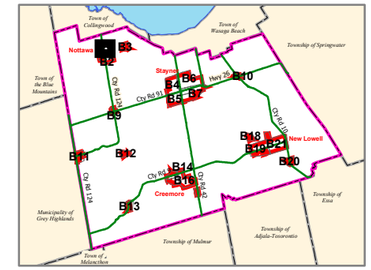

AGRICULTURAL

AG	AGRICULTURAL
AGC	AGRICULTURALLY RELATED COMMERCIAL
AG-EL	AGRICULTURAL LIVESTOCK USE EXCEPTION
AG-ER	AGRICULTURAL RESIDENTIAL USE EXCEPTION
AGI	AGRICULTURALLY RELATED INDUSTRIAL
AGK	AGRICULTURAL KENNEL

COMMERCIAL

C1	COMMERCIAL GENERAL
C2	COMMERCIAL HIGHWAY
C3	COMMERCIAL SERVICE
C4	COMMERCIAL LARGE FORMAT
C5	COMMERCIAL NEIGHBOURHOOD
C6	COMMERCIAL COUNTRY
CT1	COMMERCIAL TRANSITION 1
CT2	COMMERCIAL TRANSITION 2
RECC	COMMERCIAL RECREATION LANDS

ENVIRONMENTAL

EP	ENVIRONMENTAL PROTECTION

DEVELOPMENT AREA

DA	DEVELOPMENT AREA

INSTITUTIONAL

IN	INSTITUTIONAL
INR1	INSTITUTIONAL RESIDENTIAL 1
INR2	INSTITUTIONAL RESIDENTIAL 2

INDUSTRIAL

MA	INDUSTRIAL AIRPORT
MG	INDUSTRIAL GENERAL
MP	INDUSTRIAL PRESTIGE
MR	INDUSTRIAL RESTRICTED
MW	INDUSTRIAL WASTE DISPOSAL

NIAGARA ESCARPMENT

NEC	NIAGARA ESCARPMENT COMMISSION

RECREATION

REC	RECREATION LANDS
RECT	RECREATIONAL TRAIL

RESIDENTIAL

RE	RESIDENTIAL ESTATE
RS	RESIDENTIAL HAMLET
RS1	RESIDENTIAL LARGE LOT
RS2	RESIDENTIAL LOW DENSITY
RS3	RESIDENTIAL MULTIPLE LOW DENSITY
RS4	RESIDENTIAL MEDIUM DENSITY
RS5	RESIDENTIAL MULTIPLE MEDIUM DENSITY
RS6	RESIDENTIAL HIGH DENSITY
RSBB	SETTLEMENT AREA B&B

RURAL

RU	RURAL
RUK	RURAL KENNEL

- Settlement Area Boundary
- Commercial Transition 1 Area
- FP Hazard Land Area
- FPSP Hazard Land Special Policy
- MARA Mineral Aggregate Resource Area
- WDAA Waste Disposal Assessment Area
- WHPA Well Head Protection Area
- Subject to Appeal Before OMB
- Niagara Escarpment Boundary
- Zone Boundary
- Parcel Boundary
- Utility Line
- Railway
- Abandoned Railway

By-Law 06-54
As Approved by Council, October 23, 2006

Fran Sainsbury

Fran Sainsbury, Mayor

Robert Campbell

Robert Campbell, Clerk

This map, either in whole or in part, may not be reproduced without the written authority from the County of Simcoe. Copyright County of Simcoe Land Information Network Cooperative © LINC 2006.
Produced (in part) under licence from: the Cities of Barrie & Orillia, the Ontario Ministry of Natural Resources (Copyright © Queens Printer 2006), © Teranet Enterprises Inc. and its suppliers all rights reserved, and Members of the Ontario Geospatial Data Exchange.
THIS IS NOT A PLAN OF SURVEY.
For information call (705) 726-9300 or visit www.county.simcoe.on.ca

Printed on: Dec 07, 2011

Scale: 1:5,000

0 100 200 300 400 500

Metres

Note: All the elements in the legend may not appear on the map.

SCHEDULE B1 NORTH NOTTAWA AREA.PDF